



CARRY-IN POLICY LLOYD NOBLE CENTER

ANY AND ALL TYPES OF BAGS, BACKPACKS, HARD BINOCULAR CASES, FANNY PACKS, AND ALL OTHER CARRY ITEMS EXCEPT PURSES OF A REASONABLE SIZE MAY NOT BE BROUGHT INTO THE STADIUM. ANYONE REQUIRING SUCH AN ITEM FOR EMERGENCY REASONS, SUCH AS MEDICAL OR CHILD CARE MAY BE ADMITTED THROUGH ANY ENTRANCE. ALL SUCH ITEMS WILL BE SEARCHED.

ALL PATRONS AND ANY PERMITTED ITEMS ARE SUBJECT TO SEARCH AT ANY TIME UPON STADIUM ENTRY. THESE PREMISES ARE UNDER VIDEO SURVEILLANCE. ALSO PROHIBITED ARE LAPTOPS, PERSONAL HEATERS AND PETS, UNLESS AN ADA NECESSITY.

ITEMS PERMITTED



PURSES OF A REASONABLE SIZE

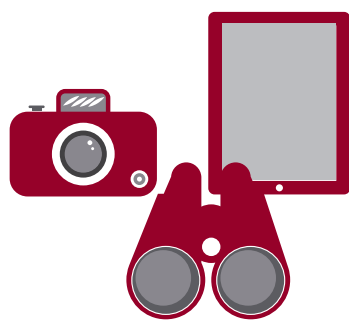

BINOCULARS, CAMERAS & TABLETS



DIAPER BAGS WITH CHILD



ITEMS RELATED TO A MEDICAL CONDITION

ITEMS PROHIBITED



NO BAGS
INCLUDES: WOMEN'S LARGE PURSES, BACKPACKS, FANNY PACKS, AND HARD BINOCULAR CASES



NO FOOD OR BEVERAGES
INCLUDING ALCOHOL IN ALL FORMS



NO FLAGS, SIGNS, STICKS, OR BANNERS



NO CONTAINERS
EXCEPT CLEAR EMPTY WATER BOTTLES



NO STROLLERS OR BABY CARRIERS

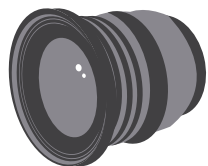

NO LIVE VIDEO, VIDEO CAMERAS, OR CAMERAS WITH LENSES GREATER THAN 6"



CHAIRBACKS OR SEAT CUSHIONS WITH ARMRESTS AND/OR OVER 16" WIDE

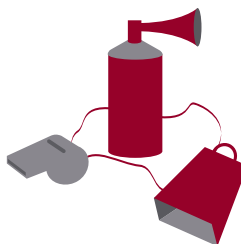

NO NOISE MAKERS



NO WEAPONS
INCLUDING MULTI-TOOLS AND POCKET KNIVES



NO UMBRELLAS



NO INFLATABLES
INCLUDING BASKETBALLS

All carried items and entrants are subject to search. Prohibited items must be returned to the owner's car or discarded. Any unlawful items are subject to confiscation, and the person in possession of such items is subject to arrest. Items left at gate will be discarded.